Social and Civic Activities of Women

Address, Dr Lena K Sadler, of Chicago, State Chariman on public Health and Child Welfare. The Pana Woman's Club.

SOCIETY NEWS
From Neighboring Towns

Shelby Country Club Will Open Season Tuesday

Full Season Schedule With Chairmen for Events is Announced

SHELBYVILLE, May 6—Shelby Country club will open its social season on Tuesday evening, May 22, with a covered dish dinner at 6 30 o'clock. Mack's orchestra of Sigel has been engaged for the season to furnish dance music.

Mrs. Josephine Frawley, general chairman of the social committees, has announced the following schedule for the year, with the chairman for each affair:

May 22, Opening, covered dish dinner; Mrs. George Dearing.

June 1, Bridge tournament, covered dish luncheon, 12 30 o'clock; Mrs J. H Hite

June 8, Dance; Mrs. C T. DeMonbrun.

June 15. Covered dish supper; Mrs. C H Hulick.

June 21, Inter-Club luncheon (73c); Mrs. F. R. Dove

June 28, Bridge tournament, covered dish luncheon; 12.30 o'clock; Mrs George Fisher.

July 4, Family party, covered dish dinner; Mrrs T. C. Dove

July 10, Dance; Mrs. George B. Roberts.

July 18, Bridge tournament, covered dish luncheon; 12.30 o'clock; Mrsr. B. J. Sturgis.

July 24, Dance; Mrs. W. S Middlesworth.

August 17, Dance; Mrs. L. C. Westervelt

August 24, Covered dish dinner; Mrs. George Bollinger.

August 31, Dance; Mrs Theo Thompson

September 4. Bridge tournament, covered dish luncheon; 12:30 o'clock; Mrs. Walter Lantz.

September 11, Dance; Mrs. Charles Waggoner.

September 20, Covered dish dinner; Mrs. F. B Auld.

September 28, Dance; Mrs. R. R Farish

October 4 Bridge tournament, covered dish luncheon, 12:30 o'clock; Mrs. George B Rhoads

October 12, Covered dish dinner; Mrs. Robert Homrighous

October 19, Bridge tournament, Covered dish luncheon; 12 30 o'clock; Mrs. G. L Tallman

Oct. 26, Dance Hallowe'en party; Mrs. C. H. Boswell.

ASSUMPTION CLUBS HAVE MAY PARTIES

Give Reception for Mr. and Mrs. Bullard, Who Come to Decatur

ASSUMPTION, May 6 Junior department of the Assumption Woman's club was entertained at the country home of Mrs. Rachel Fribley Wilson Wednesday evening Miss Lucille Ryman was assistant hostess. A program was given followed by a social hour and bridge. This was the closing meeting of the year.

The Domestic Science department of the Assumption Woman's club held a May breakfast at the home of Mrs. Sam Hallowell Thursday. The table was decorated with spring flowers A program and social hour followed.

20th Century Division

Household Science division of the Twentieth Century club held its annual May breakfast last week in the home of Mrs. Alice Connor with Miss Lydia LaRochelle assisting the hostess.

A large basket of red tulips and white narcissus was the center piece on the table. Nut cups were tiny market baskets filled with spring flowers The entertainment between courses was the novelty "punch board", each member doing the stunt she drew. Bridge was the afternoon entertainment, high score going to Mrs. Winona Owens and second to Mrs. Lena Simcox

Mrs. Margaret Hight was hostess at the annual May breakfast given by the Art and Travel club Thursday.

Bullard Reception

A farewell reception was given for Mr and Mrs. William Bullard and son, Monday evening at the Presbyterian church parlors. The Bullards have been at the Kemmerer Orphanage as superintendent and patron for three years and resigned recently to go to Decatur to live

FARINA COUPLE ARE MARRIED WEDNESDAY

Three Parties Given for Mr. and Mrs. Percy Balke Last Week

FARINA, May 6—Mrs. Mary McCullom of Farina and Percy Balke of near Farina were married Wednesday evening at the Methodist parsonage in Kinmundy. Mr. Balke is a farmer who has resided near Farina for many years, and Mrs McCullom has been a resident of Farina since she came here with her parents, Mr. and Mrs. Charles Norman. She has been employed at the telephone exchange here for eight years.

A shower was given in her honor in the Modern Woodman hall Monday evening by members of the Royal Neighbors of America and 77 guests were present

Mr. and Mrs. Balke were charivaried Thursday evening by 150 friends and relatives who drove in 35 cars to the Balke home The young couple were married Wednesday evening, and following the ceremony they were surprised by a group of 85 friends who came from Kinmundy.

VILLA GROVE WOMAN'S CLUB TO CLOSE YEAR'S WORK NEXT WEDNESDAY

VILLA GROVE, May 6—The regular meeting of the Villa Grove Woman's club will be held in the Rotary rooms Wednesday afternoon The year's work will be closed and reports of the District Federation will be heard and delegates to the State Federation in Chicago will be elected The State meeting will be held in the Stevens hotel May 15 to 18 inclusive. No business session will follow the May breakfast, May 18.

The grade school teachers gave a backward party in the home of Mrs. Harry Landes, Tuesday evening, for Mrs. Roland Gwinn and Mrs Harry Rhoads, recent brides. A very happy evening was passed and much merriment was furnished by the backward costumes. Each bride was presented with a magazine rack as a remembrance of their association with the teachers of the Villa Grove schools

LORENE ANDREW GIVES VIOLIN RECITAL IN PANA ON FRIDAY

PANA, May 6—Miss Lorene Andrew, daughter of Mr. and Mrs. William J. Andrew of Pana, was presented in a violin recital Friday evening in the Fischer School of Music by Mrs. J. A Fischer. She was assisted by Miss Myra Ione Doyle, vocalist.

Miss Andrew played three groups of numbers, using a well marked rhythm and clearness of tone She pleased her audience with her brilliant spirit. Miss Doyle also pleased with her vocal solos.

Surprise Bride

MRS. RONALD GWINN
Villa Grove

Miss Helen Defoe, instructor in music in the Villa Grove schools, a daughter of Mr and Mrs. C C. Defoe of Villa Grove, and Roland Gwinn of Paxton, were married in Chicago Dec. 20 1927. It recently was announced in Villa Grove The bride attended the University of Illinois and Bush Conservatory of Music in Chicago. After the close of school Mr. and Mrs. Gwinn will reside on a farm near Paxton.

Pana Woman's Club Hostess This Week to 21st District

PANA, May 6—The annual meeting of the 21st district Woman's club Federation will be held May 10 and 11 in Pana Presbyterian church. Dr Lena K Sadler, state chairman of public health and child welfare; Mrs J. Marc Fowler, chairman of the well equipped homes committee, and Mrs. Walter W. Seymour, state president, will be among the speakers.

Sessions will open at 9 45 a. m Thursday, with an address of welcome by Mrs Maude James, president of the Pana club Mrs Lyman G Grundy, president of the 21st district, who will preside, will respond. The morning session will be devoted to reports the afternoon session will include an address on "American Citizenship" by Judge A. A Isaacs; a sketch "The Beginning" by Mrs W. A Brittin of Virden; talk, "Parliamentary Law for Clubs," by Mrs. J. C. Hanna, Springfield; "Mutual Obligations of Presidents and Clubs," Mrs G. O. McKenzie, finance chairman, Springfield; "Investments for Women," Miss Ellen Yockey, Taylorville; "Junior Membership" Mrs George Thomas Palmer, Springfield, first vice president and corresponding secretary.

Dr. Lena K. Sadler will give the principal address Thursday evening Friday morning Mrs. Fowler will speak on "Better Equipped Homes." Friday afternoon Mrs. Seymour will speak, and the election will be reported. Invitations will be received for the 1929 convention and the next meeting place chosen

RAYMOND

The West Side Book club were entertained at their last meeting of this year by Prof. and Mrs Willard Runyon and Mr and Mrs Abe McNeill at the home of the latter on Wednesday evening. Honor scores were won by Mrs Sam Schuer and Mrs Emma Eade Refreshments were served.

Mrs. R W. Kennedy is on the sick list suffering from the flu

Frank Doyle of Pennsylvania passed Tuesday and Wednesday in this city visiting his parents Mr. and Mrs N. H Doyle.

Mrs Stella Guy of Litchfield passed Wednesday here with her parents, Mr and Mrs. George Duggett

Frank Sheff and Sheriff Claude Maze were visitors in Hillsboro, Wednesday

Mrs Ida Adams passed Wednesday in Taylorville with her daughter Mrs. Parish

Monticello Folk in England

MR. AND MRS. C. T. PRIESTLY AND DAUGHTER
Mr. and Mrs. George T. Priestly and daughter, Miss Kathryn, left Monticello April 24 to visit friends in New York city. They sailed April 28 for Long Sutton, Lincolnshire, England, which is Mr. Priestly's boyhood home. His mother and several brothers and sisters are living in Long Sutton. The greater part of their time will be passed with these relatives, but before returning home in July Mr. and Mrs. Priestly and their daughter expect to tour France.

HILLSBORO

Robert Bulsley, aged 68 a single man employed on the farm of William Loritz two miles east of Irving was declared to be of unsound mind by a committee of doctors and ordered taken to the Illinois state hospital for the insane at Jacksonville for treatment

A series of revival meetings will be commenced in the First Methodist church in Nokomis on Sunday morning May 6 which will continue until May 27 The services will be conducted by Evangelists Miss Leah and Lizzie Mae, who will be assisted by the local pastor, Rev. D. P Meyer. Services will commence each evening at 7 15 o'clock. Special musical programs will be a feature of the services

Born—On April 27, to Mr. and Mrs John Clochetti a daughter.

Born—On April 29, to Mr. and Mrs Phil Hopey, a son.

Born—On May 1, to Mr and Mrs John E Johnson a son

Born—On May 2, to Mr and Mrs. Alex Moroney, a daughter

William H Huffman of Walshville township and Mrs Augusta Barcels of Litchfield were united in marriage in the office of the county judge in the court house in Hillsboro on Friday morning, May 4, by Judge Samuel W. Kessinger

FORMER EFFINGHAM MAN MARRIED IN INDIANA

EFFINGHAM, May 6—News recently reached here of the marriage of Arthur Lynn son of Mr and Mrs Ike Lynn of this city and Miss Gladys Davis of Newton, at Paola, Ind., on April 14 Young Lynn is employed in the maintenance department of the state highway department and the couple probably will make their home in Newton for the present.

Rieman-Wolfort

Lawrence Wolfort, son of Barney Wolfort of Bishop township and Miss Katherine Rieman, daughter of Mr. and Mrs. Ben Rieman of Lilyville, were united in marriage at 8 o'clock Tuesday morning in the Sacred Heart church at Lilyville. Allie Rieman, brother of the bride and Miss Katherine Fuesting, were the attendants An all day celebration was held at the home of the bride's parents and at night a barn dance was enjoyed by the young people at the Niebrugge premises The young couple will live on a farm in Bishop township.

Four-fifths of all Americans between the ages of four and twenty-four read the comic cartoons, according to Dr. H. C. Lehman of the University of Chicago

Casner Woman 81; Recalls Decatur as Small Village

CASNER, May 6—Mrs Eva Chapman observed her 81st birthday anniversary in her home here last Sunday. Dinner was served at noon to 60 of her relatives and friends.

Mrs Chapman formerly was Miss Eva Florey, daughter of Daniel and Susan Florey, and with them came from Ohio to Illinois in a covered wagon when but five years old They settled near Long Creek, and she has made her home in this community ever since.

She well remembers Decatur when it was a small village, and has watched its growth with much interest; also the building up of the community in which she lives.

Mrs. Annie Mosier of Danville, a long-time friend of Mrs. Chapman, was the oldest guest at the celebration, being 86. She is well and strong and motored here for the occasion and made the return trip in the evening.

CASNER P. T. A. NAMES OFFICERS WEDNESDAY

CASNER, May 6—The Parent-Teacher association held its annual meeting in the school house Wednesday evening and the following officers were elected: President, Mrs Flora Carmean; Vice President, Mrs. Edna Kintner; Secretary, Mrs. Ola Tohill, Assistant Secretary, Mrs Blanch Jennings; Treasurer, John Carmean; Pianist, Mrs. Roxie Britton; Assistant Pianist, Mrs. Sylvia Ridgley, Chorister, H. C. Britton; Assistant Chorister, Mrs. Lizzie Mills.

SHELBYVILLE BUSINESS WOMAN'S CLUB HOLDS LAST MEETING OF YEAR

SHELBYVILLE, May 6. Shelbyville Business Woman's club held its last business meeting of the year in the club rooms in the Library building Tuesday evening, with a good attendance. During the business session, officers were elected for the coming year and plans looking forward to next year's work, made. The officers are:

President—Mrs. Gladys Younger.

Vice President—Miss Kathryn Brown

Secretary—Miss Delia FritGerald.

Treasurer—Miss Fleta Miller.

The club voted to hold their annual picnic at Lithia Springs on May 15, substituting with a chicken dinner at Lithia lodge instead of the picnic supper.

At the conclusion of the business meeting a "May party" was given in charge of the May committee, composed of Miss Helen Lindsey, chairman, Misses Jennie Worley, Flora Igo, Gertrude Root, Ada Allen and Mrs. Roy Flanders. Old-fashioned songs were a feature of the evening. An intelligence contest was conducted which when completed spelled the phrase "Refreshments Are Served."

HARMONY

Sunday evening callers at the George Hellman home here Mr and Mrs. [illegible] Isenhour of Springfield and the latter's son, Harry Hubbard and wife, of Peoria They had been to Decatur to see Roy Myers who is ill in the Decatur and Macon County hospital

Georgia Faith will teach the Schear school next season. The Schear school held its closing day program Monday afternoon

Paul Thomp on took a truck load of furniture to Galesburg Wednesday for Mr and Mrs Melvin Davis Mrs. Sanford went to Galesburg also to assist her daughter in getting settled in their home in that city.

The graduating exercises of the Austin township schools will be held in the Harmony church, Sunday night May 20 instead of Saturday night as previously announced. Mrs. Ryman will be present

District Woman's Club Meeting in Pana on May 10

PANA, May 6 The Pana Woman's club has extended an invitation to the general public to attend the Thursday session of the Twenty-first District Woman's club Federation of Illinois to be held in First Presbyterian church at 8 o'clock

The following program has been arranged for this session

Piano, Miss Josephine Leonard

Address, Dr. Lena K Sadler, of Chicago, State Chairman on Public Health and Child Welfare

Music, Pana Woman's club chorus.

Social from nine to 10 o'clock

Miss Maude Edna James is chairman of the Pana Woman's club, who are to act as hostesses to the visiting delegates, who will number probably five hundred

SALEM WOMAN'S CLUB HOLDS ITS MAY MEETING

SALEM, May 6—Salem Woman's club held its May meeting Tuesday afternoon in the Presbyterian church for the closing of the year's business and introduction of their new officers

The new officers for the ensuing year who were elected at the March meeting are: Mrs. J H Vawter, president; Mrs. F O Feltman vice president; Mrs. John C Martin, treasurer; Mrs. Marie Cotton, corresponding secretary.

The retiring president is Mrs. Cecil Kell.

COMPLETE GREASING
24-Hour Service
Macon Oil Company
Corner Main and Cerro Gordo Streets

HAMMAN BROS.
TRANSFER AND STORAGE
FIREPROOF WAREHOUSE

SPECIAL
TODAY ONLY
AMERICAN VELVET ICE CREAM
Sold Regularly at 50c a Quart
At any dealer handling our Ice Cream or at our Confectionery.
AT A QUART
40c
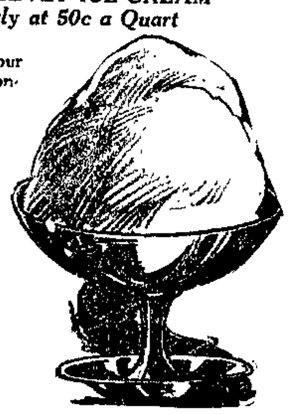
The Ice Cream we make is rich, smooth and wholesome. It is especially fine for growing children because it is nourishing and rich. Long experience in the art of Ice Cream making, always giving you the best, has made our reputation.
Let us serve you and you'll be well pleased.
The American Ice Cream Company
Corner North Water and Grand Ave.
MAIN 975 MAIN 1144

Bench and 12 Rolls
FREE!
With Every Player Piano Sold During this Sale
30 Months to Pay
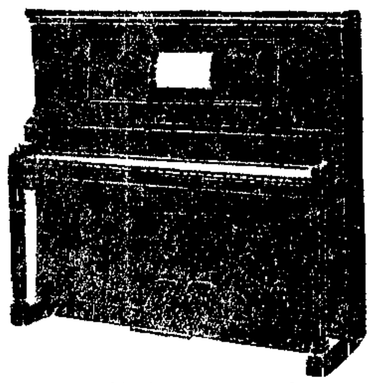
Used H. C. Bay Player Piano Mahogany case; reconditioned; a genuine value at $175
Used Heinz Player Piano Mahogany case, reconditioned; an excellent value at $225
Used Dumbar or Emerson-Angelus Player Piano Mahogany case; an outstanding value at $245
TERMS: $7.50 Per Month and Up
30 MONTHS TO PAY
Used Mahogany Finish Player Piano $195
Kenwood Cabinet Grand Brown Mahogany Reconditioned $75
Reconditioned Chickering Upright Very Special at $65
W. W. Kimball Co.
BRANCH STORE For 26 Years at 149 E. Main St.
R. A. PEAKE, Mgr. Phone M. 247

Charge Courtesy Extended
Newman's
135 N. WATER ST.
Charge Courtesy Extended
MONDAY — — And All This Week
ALL COATS REDUCED
1/4 to 1/2 Off
BECAUSE OF NEW SUMMER COATS ARRIVING DAILY WE MUST CLEAR OUR STOCK OF ALL REMAINING SPRING COATS. THESE COATS ARE OUR OWN HIGH-GRADE QUALITY MERCHANDISE SACRIFICED, NOT CHEAP COATS PURCHASED FOR SALE PURPOSES
Usual Newman Quality!
Usual Newman Values!
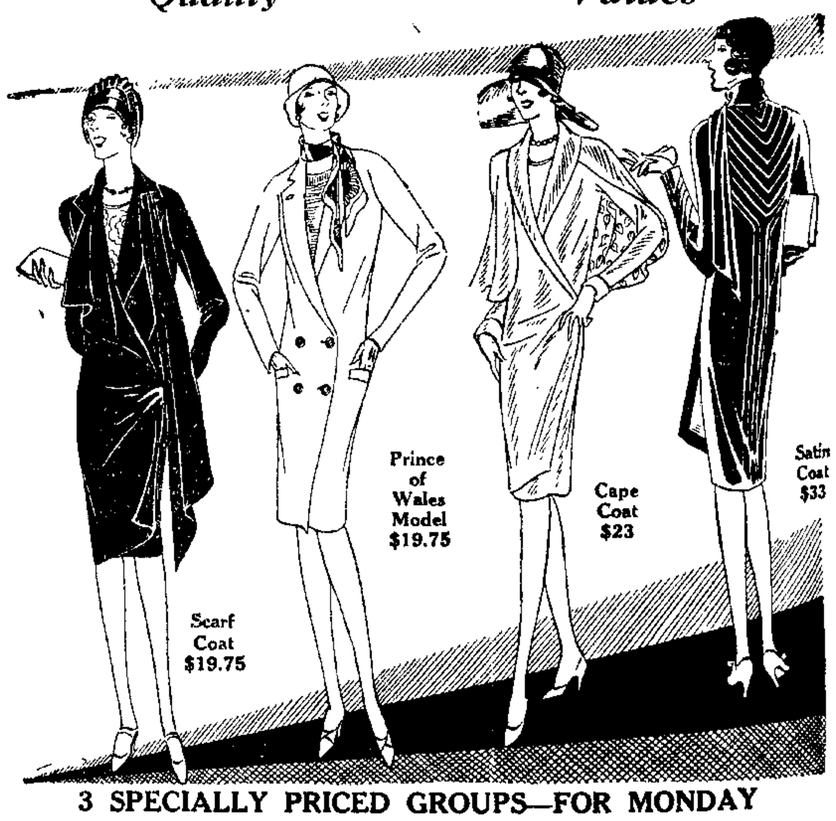

3 SPECIALLY PRICED GROUPS—FOR MONDAY
Group One $19.75
Group Two $27.95
Group Three $34.95

NEWSPAPER ARCHIVE®